

# MANADATORY DISCLOSURES

## 1. Name of the Institution:

IDYLLIC INSTITUTE OF MANAGEMENT, INDORE  
GENDALAL BAM PARISAR, RAU - PITHAMPUR ROAD,  
OPP. IIM, INDORE, MADHYA PRADESH 453331,  
MOBILE NO.: 8889733363 Email ID: [iconidyllic2021@gmail.com](mailto:iconidyllic2021@gmail.com)

## 2. Name and address of the Trust/Society/Company and the Trustees:

ICON Education Society,  
Gendalal Bam Parisar, Rau - Pithampur Road,  
Opp. IIM, Indore, Madhya Pradesh 453331,  
Mobile No.:      Email ID: [iconidyllic2021@gmail.com](mailto:iconidyllic2021@gmail.com)

## 3. Name and Address of the Vice Chancellor/Principal/Director:

PRO. (DR.) BABITAKADAKIA  
PRINCIPAL  
Gendalal Bam Parisar, Rau - Pithampur Road,  
Opp. IIM, Indore, Madhya Pradesh 453331,  
Mobile No.: 9926036023, Email ID: [iconidyllic2021@gmail.com](mailto:iconidyllic2021@gmail.com)

## 4. Name of the affiliating University:

Devi Ahilya Vishwavidyalaya, Indore (M.P.)

## 5. Governance

### Organizational chart

- Grievance Redressal mechanism for Faculty, staff and students

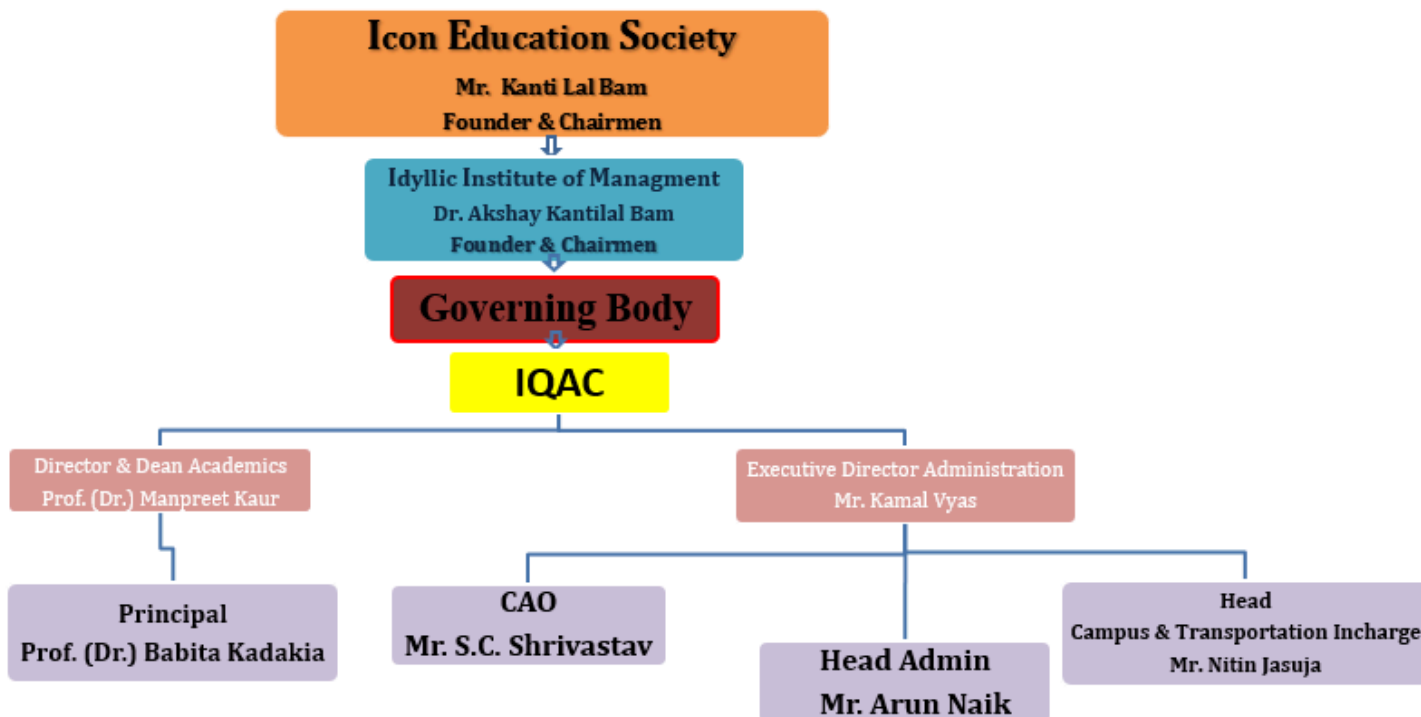

## ANTI -RAGGING COMMITTEE

S. No.	NAME	DESIGNATION	POST	MOBILE NUMBER
1	PROF. (DR.) BABITA KADAKIA	PRINCIPAL	CHAIRPERSON	9926036023
2	MR DINESH VERMA		POLICE REPRESENTATIVE	7049108859
3	MR HEMANT SHARMA	SECRETARY INDORE PRESS CLUB, INDORE	MEDIA REPRESENTATIVE	7879619664
4	DR. DIVYA GUPTA	PRESIDENT-JWALA MAHILA SAMITI	NGO REPRESENTATIVE	9893455550
5	DR. SAMIR KHAN	ASSOCIATE PROFESSOR	MEMBER	7024471135
6	MR NITIN JASUJA	ADMIN-INSTITUTIONAL	MEMBER	9893821570
7	MR ARUN NAIK	ADMIN-INSTITUTIONAL	MEMBER	8699025601
8	MS SHRIYANSHI GARG	STUDENT	STUDENT REPRESENTATIVE	9285427010
9	MR. MAYANK DRABLA	STUDENT	STUDENT REPRESENTATIVE	8319424240

## INTERNAL COMPLAINT COMMITTEE

S. No.	NAME	DESIGNATION	POST	MOBILE NUMBER
1	PROF. (DR.) BABITA KADAKIA	PRINCIPAL	CHAIRPERSON	9926036023
<b>PRESIDING OFFICER</b>				
2	DR. ROOPAM AGRAWAL	HOD	MEMBER	7974983552
<b>FACULTY MEMBERS</b>				
3	DR ARCHANA DUBEY	ASSOCIATE PROFESSOR	MEMBER	9826044733
4	MR SHIVNETRA AGRAWAL	ASSISTANT PROFESSOR	MEMBER	9993037588
<b>NON-TEACHING EMPLOYEES</b>				
5	MR K S VYAS	EXECUTIVE DIRECTOR, ADMIN	MEMBER	8889733352
6	MR NITESH PANCHAL	ADMIN	MEMBER	9644317377
7	MR. DEEPAK SOLANKI	ADMIN	MEMBER	8839631479
<b>STUDENTS</b>				
8	MR HARSHIT SINGH KUSHWAHA	STUDENT	STUDENT REPRESENTATIVE	9691842743
9	MS ANUSHKA PANDEY	STUDENT	STUDENT REPRESENTATIVE	9171248497
10	MS ABHI PACHORI	STUDENT	STUDENT REPRESENTATIVE	7974845190

## SC / ST COMMITTEE

S. No.	NAME	DESIGNATION	POST	MOBILE NUMBER
1	PROF. (DR.) BABITA KADAKIA	PRINCIPAL	CHAIRPERSON	9926036023
2	DR DIVAKAR SHARMA	ASSISTANT PROFESSOR	MEMBER	7415434414
3	MS. SHIVANI PATEL (OBC)	ASSISTANT PROFESSOR	WOMAN REPRESENTATIVE	9691367826
4	MS MITALI SOLANKI	ASSISTANT PROFESSOR	MEMBER	7049498504
5	MS. SHIVANI MEHRA (SC)	NON-TEACHING	MEMBER	8959436575
6	MR. RAHUL BHURIYA (ST)	NON-TEACHING	MEMBER	8349816964
7	MR NITESH PANCHAL (OBC)	NON-TEACHING	MEMBER	9644317377

## INTERNAL QUALITY ASSURANCE CELL

S. No.	NAME	DESIGNATION	POST	MOBILE NUMBER
1	PROF (DR) BABITA KADAKIA	PRINCIPAL	CHAIRMAN (Appointed by the Society)	9926036023
2	MR KANTI LAL BAM	CHAIRMAN, ICON EDUCATION SOCIETY	MEMBER (Icon Society Nominee)	8889733305
3	DR. AKSHAY KANTI BAM	CHAIRMAN IDYLIC INSTITUTE OF MANAGEMENT	MEMBER (Management Nominee)	8889733305
4	MR. KAMAL VYAS	EXECUTIVE DIRECTOR	MEMBER (Employer Representative)	8889733352
5	MR. S.C. SHRIVASTAV	CHIEF ADMINISTRATIVE OFFICER,	MEMBER (Sr. Administrative Officer)	8889733362
6	PROF (DR) MANPREET KAUR RAJPAL	SENIOR ACADEMICIAN	MEMBER	9755013213
7	DR. ROOPAM AGRAWAL	HOD	FACULTY MEMBER	7974983552
8	DR ARCHANA DUBEY	ASSOCIATE PROFESSOR	FACULTY MEMBER	9826044733
9	MR. SHIVNETRA AGRAWAL	ASSISTANT PROFESSOR	FACULTY MEMBER	9993037588
10	MRS. SHWETA VYAS	ASSISTANT PROFESSOR	FACULTY MEMBER	8964940927
11	MS MITALI SOLANKI	ASSISTANT PROFESSOR	FACULTY MEMBER	7049498504
12	MRS. MONIKA GARG	PARENT	MEMBER (Parent Representative)	8839922860
13	MR NITIN JAIN	SHRIDI DUDH (Industrialist)	MEMBER (Industry Representative)	8871444324
14	MS. SHRIYANSHRI GARG	STUDENT	MEMBER (STUDENT REPRESENTATIVE)	9285427010
15	MR. SACHIN BAROT	STUDENT	MEMBER (ALUMNI REPRESENTATIVE)	9399634399

## INDURSTRY CELL

S. No.	NAME	DESIGNATION	POST	MOBILE NUMBER
1	PROF. (DR.) BABITA KADAKIA	PRINCIPAL	CHAIRPERSON	9926036023
2	DR. REVA PRASAD MISHRA	ASSOCIATE PROFESSOR	CO-ORDINATOR	6260777488
3	MR. ARUN SAXENA	ASSISTANT PROFESSOR	MEMBER	8827735877
4	MS. SHWETA VYAS	ASSISTANT PROFESSOR	MEMBER	8964940927
5	MR. SHUBHANK KHARE	INDUSTRY REPRESENTATIVE	MEMBER	7400752004
6	MR. JAI DESAI	INDUSTRY REPRESENTATIVE	MADHURI OILS	9425066482
7	MR. NITIN JAIN	INDUSTRY REPRESENTATIVE	SHREEDHI DOODH	982702414

## STUDENT COUNSELLOR DETAILS

S. No.	NAME	DESIGNATION	POST	MOBILE NUMBER
1	PROF. (DR.) BABITA KADAKIA	PRINCIPAL	CHAIRPERSON	9926036023
2	MS. SHUBHANSHI SHARMA	STUDENT CO-ORDINATOR	MEMBER	8982614860
3	MS. ANUKRITI JAIN	STUDENT	MEMBER	9630383839
4	MS. GRISHMA PATEL	STUDENT	MEMBER	8103069205
5	MS. KARNIKA MAHODAY	STUDENT	MEMBER	9111955804

## INTERNAL COMMITTEE

S. No.	NAME	DESIGNATION	POST	MOBILE NUMBER
1	MR. S.C. SHRIVASTAV	CHIEF ADMINISTRATIVE	CHAIRPERSON	
<b>PRESIDING OFFICER</b>				
2	DR. SHUBHA R. SINGH	HOD	MEMBER	6260777488
<b>FACULTY MEMBERS</b>				
3	DR ARCHANA DUBEY	ASSOCIATE PROFESSOR	MEMBER	9826044733
4	MR SHIVANETRA AGRAWAL	ASSISTANT PROFESSOR	MEMBER	9993037588
<b>NON-TEACHING EMPLOYEES</b>				

5	MR NITESH PANCHAL	ADMIN	MEMBER	9644317377
6	MR. DEEPAK SOLANKI	ADMIN	MEMBER	8839631479
<b>STUDENTS</b>				
7	DR. DIVYA GUPTA	JWALA MAHILA SAMITI	NGO REPRESENTATIVE	9893455550
8	MR HARSHIT SINGH KUSHWAHA	STUDENT	STUDENT REPRESENTATIVE	9691842743
9	MS ANUSHKA PANDEY	STUDENT	STUDENT REPRESENTATIVE	9171248497
10	MS ABHI PACHORI	STUDENT	STUDENT REPRESENTATIVE	7974845190

### **ANTI -RAGGING SQUAD**

S. No.	NAME	DESIGNATION	POST	MOBILE NUMBER
1	PROF. (DR.) BABITA KADAKIA	PRINCIPAL	CHAIRPERSON	9926036023
2	MR DINESH VERMA		POLICE REPRESENTATIVE	7049108859
3	MR HEMANT SHARMA	SECRETARY INDORE PRESS CLUB, INDORE	MEDIA REPRESENTATIVE	7879619664
4	DR. DIVYA GUPTA	PRESIDENT-JWALA MAHILA SAMITI	NGO REPRESENTATIVE	9893455550
5	DR. SAMIR KHAN	ASSOCIATE PROFESSOR	MEMBER	7024471135
6	MS DIKSHA PATADAR	ASSISTANT PROFESSOR	MEMBER	9691367826
7	MR NITIN JASUJA	ADMIN-INSTITUTIONAL	MEMBER	9893821570
8	MR ARUN NAIK	ADMIN-INSTITUTIONAL	MEMBER	8699025601
9	MS SHRIYANSHI GARG	STUDENT	STUDENT REPRESENTATIVE	9285427010
10	MR. MAYANK DRABLA	STUDENT	STUDENT REPRESENTATIVE	8319424240

- **Establishment of Online Grievance Redressal Mechanism - NIL**

- **Established**

- **Details Published in Institutional Website**

- **Establishment of Grievance Redressal Committee in the Institution and Appointment of OMBUDSMAN by the University - NIL**

- **Established**
- **Details Published in Institutional Website**

## 6. Programmes

- Name of Programmes approved by AICTE:

Program	Course	Intake	Fee (Approved by AFRC)	Cut off marks			Duration
				2021	2022	2023	
MBA	Mater of Business Administration (Full Time)	240	39500 Rs				2 Years/4 Semester

- Name of Programmes Accredited by NBA

**Not Applicable**

- Campus placement in last year with minimum salary, maximum salary and average salary

Programme	Minimum Salary		Maximum Salary		Average Salary	
	2022	2023	2022	2023	2022	2023
MBA	3 Lakhs PA		3.5 Lakh PA		3.0 Lakh PA	

- Name and duration of Programme(s) having Twinning and Collaboration with Foreign University(s) and being run in the same Campus along with status of their AICTE approval. If there is Foreign Collaboration, give the following details, if any: **Not Applicable**

## 7. Faculty

- **Faculty:-** **one page profile of faculty**
- **Permanent Faculty** : - 24
- **Adjunct Faculty** : - 00
- **Permanent Faculty: Student Ratio** : - 1:10
- **Number of Faculty employed and left** : -

## 8. Profile of Vice Chancellor/Director/Principal/Faculty

Name	DOB	Unique ID	Education Qualification	Work Experience	Area of Specialization	Research Guidance e	Research Publication
------	-----	-----------	-------------------------	-----------------	------------------------	---------------------	----------------------

Pro. (Dr.) BabitaKadakia			PhD, MBA (Finance), M.Com, B.Ed, MSW	30 Years	Finance & Administration	75+ Students	03 Books
-----------------------------	--	--	---	----------	-----------------------------	-----------------	-------------

## 9. Fee

- **Details of Fee as approved by state fee committee for the Institution**

S.No.	Course	Tuition fee	Development Fee	Other Fee	Total
01	MBA(Full Time)	39000/-	-	-	39000 /-

**Note:**

- Details of fee , as approved by state fee committee , for the Institute **As per Admission & Fee Regulatory Committee, Bhopal**
- Time schedule for payment of fee for the entire Programme **Two installments**
- No of fee waiver granted with amount and name of students
- Number of scholarship offered by the Institution , duration and amount **10. Admission**
- Number of seats sanctioned with the year of approval:
- As per EOA of AICTE**

S.No.	Course	Seats
01	MBA(Full Time)	240

- Number of Students admitted under various categories each year in the last three years:

S.No.	Course	Seats	Admitted in Year 2021-22	Admitted in Year 2022-23	Admitted in Year 2023-24
01	MBA (Full Time)	240	84	62	104

CATEGORY	Admitted in Year 2021-22	Admitted in Year 2022-23	Admitted in Year 2023-24
SC	01	01	03

<b>ST</b>	00	00	00
<b>OBC</b>	32	03	12
<b>Others</b>	51	58	90

- Number of applications received during last year for admission under Management Quota and number admitted: **NA**

## 11. Admission Procedure

- Mention the admission test being followed, name and address of the Test Agency/State Admission Authorities and its URL (website)

CMAT ( <https://cmat.nta.nic.in>)

National Test Agency

Address : C-20 1A/8 ,Sector 62,IITK Outreach Centre,NOIDA-201309

URL (Website) : ( <https://cmat.nta.nic.in>)

- Number of seats allotted to different Test Qualified candidate separately (AIEEE/JEE/ CET (State conducted test/ University tests/ CMAT)/ Association conducted test etc.)

<b>Program</b>	<b>Examination</b>	<b>Seats</b>
MBA	CMAT/Others	180

- Calendar for admission against Management quota seats: **NA**

## 12. Criteria and Weightages for Admission

<b>Program</b>	<b>Minimum General category for % grad</b>	<b>Minimum SC/ST/OBC category for % grad</b>
<b>MBA</b>	<b>50%</b>	<b>45%</b>

- **Mentioned the cut-off levels of percentage and percentile score of the candidates in the admission test for the three years**

<b>Program</b>	<b>Course</b>	<b>Intake</b>	<b>Cut off marks</b>		
			<b>2021</b>	<b>2022</b>	<b>2023</b>
MBA	Mater of Business Administration (Full Time)	240			85.25

## 13. List of Applicants

- List of candidate whose applications have been received along with percentile/percentages core for each of the qualifying examination in separate categories for open seats. List of candidate who have applied along with percentage and percentile score for Management quota seats (merit wise)



- [Admission counseling for Technical Courses is conduct by Directorate of Technical Education, Bhopal.]

**14. Results of Admission under Management seats/Vacant seats: NA**

**15. Information of Infrastructure and Other Resources Available**

•link.....

- Central Examination Facility, Number of rooms and capacity of each
  - Nil
- Online examination facility (Number of Nodes, Internet band width, etc.)
  - Under Process
- Barrier Free Built Environment for disabled and elderly persons
  - Available
- Fire and Safety Certificate
  - Available
- Hostel Facilities
  - Available
- Library
  - Available
- Number of Library books/Titles/Journals available (Programme-wise)

S.No.	Course	Titles	Volumes	Total Number of Books	Admitted in Year 2022-23
1.					

- List of online National/International Journals subscribed
  - .....
- E-Library facilities
  - Available

- National Digital Library (NDL) subscription details
- Laboratory and Workshop
- List of Major Equipment/Facilities in each Laboratory/Workshop
- List of Experimental Setup in each Laboratory/Workshop
- Computing Facilities

**Available**

- Internet Band width

**80 Mbps**

- Innovation Cell

**Available**

- Social Media Cell

**Available**

- Compliance of the National Academic Depository (NAD), applicable to PGCM/ PGDM Institutions and University Departments

**NA**

- **List of facilities available**

- To upload the respective short video (1 - 2 min) of Infrastructure and facilities available w.r.t the Courses in the website

**Yes Available**

- **Games and Sports Facilities**

**Yes Available**

- **Teaching Learning Process**

- Academic Time Table with the name of the Faculty members handling the Course

**Published in Institutional Website**

- For each Post Graduate Courses give the following:
- Title of the Course

- Laboratory facilities exclusive to the Post Graduate Course

Yes Available

#### 16. Enrolment and placement details of students in the last 3 years

Programme	2021-22			2022-23		
	Intake	Admitted	Enrollment	Intake	Admitted	Enrollment
MBA	240	84	76	240	62	57

#### Year 2021-22 Placement Details

S.No.	Name of the Course	Placed in Non IT	Highest Package(In Lakhs)
1.	MBA (FT)	Intellipaat	8.65 LPA
2.	MBA (FT)	SkillV	6.0 LPA

#### Year 2022-23 Placement Details

S.No.	Name of the Course	Name of the Course	Name of the Course	Name of the Course	Placed in Non IT	Placed in Non IT	Placed in Non IT	Highest Package(In Lakhs)
1.	MBA (FT)				Drishti IAS			8.65 LPA

#### 17. List of Research Projects/Consultancy Works

#### 18. MoUs with Industries

S.No	MOU'S
3.	VASAVE BUSINESS SOLUTIONS Ltd.
4.	IDP Education India Pvt. Ltd.
5.	DELNET - Developing Library Network
6.	She Kunj
7.	R DOT Venture (Microsoft Learning Centre)

<b>8.</b>	<b>Art of Living</b>
<b>9.</b>	<b>CEPRD</b>
<b>10.</b>	<b>Niche Quality Solution Pvt. Ltd.</b>
<b>11.</b>	<b>IDP</b>
<b>12.</b>	<b>IMA</b>
<b>13.</b>	<b>JWALA</b>
<b>14.</b>	<b>Explorra</b>